

Ecker, Mary M.

St. Elizabeth's Hospital, Elizabeth, N. J.

August 5th 1946.

Hypertensive Heart Disease.

Age 74.

Lot 160 Block L, #2 Front, 4 Vlt.

Haeberle & Barth,.....\$40.00.

Ecker Mary

Dec, 20th. 1911.

68 Years.

Irvington, N. J.

7' # 13 Row 15A.

Am. Steel Vault

C.H. Terrell & Son.

Handwritten notes:
This is a...
to Ann...
1. 13. 15

25.00

Ecker Julia M.

November 7th-1923

65 Years

176 Highland Ave

Mitral Stenosis

7ft Lot 342 Blk N 3 rear

J G. Brierley

\$14.00

160 L Marie Ecker

1	2	3	4 R
7'	7'	7'	7'
	7'	7'	7'
1	Mon't		4 6
X			8'
2'		7'	7'
	4 vit	3	7'

1R

2 Grace A. Hawthorne 8/27/57

3 - Mary Eckert 6/21/15

4 Frank A. Ecker 12/5/38

1C Jacob Ecker 2/6/12

2

PATH

3

grand son of Original owner 4

Mr Dan H Ecker
c/o Mrs. Robt H. Hinten

1F

35-568 Thames
Wayne, Mich

2 Mary M. Ecker, 8/5/46.

3 Fannie Ecker 5/27/40

~~Ecker~~
~~22 Jay St.~~
Newark, N. J.

4 Wm. C. Ecker 6/24/31 Sarah M. Ecker, 7/6/55

I have photo of site.

Ecker Christian X.

November 22nd., 1896

62 years

13 Hecker St.

7ft. Single #2 Row J

Apel

\$15.00

Ecker, Charles Frederick

March 11, 1933

78 Years

176 Highland Avenue

Hangrene

DEED shown

7ft Lot 342 Block N, 2 rear,

James G Brierley,

\$18.00

Ecker Anna M.

November 19th., 1896

63 years

22 Jay St.

7ft. Lot 160 Block L

Schott

\$6.00

Ecker Jacob

Feb. 6th. 1912.

58 Years.

22 Jay St.

7' Lot 160 Block L I Center. 6.00

Holle.

Ecker Frank A.

December 5, 1938

69 years

20 Warren Pl., Newark
Haert failure

7' Lot 160 Block L Grave #4 Rear

0'Mara \$28.00

Ecker, Fannie

May 27, 1940

76 years

22 Jay St., Newark, N. J
Carcinoma of Breast

Lot 160 Block L 7' #3Front

Guenther

\$30.00

Eckerelhofer Amelia

July 12th-1937

63 Years

Cardiac asthenia

60 Leslie Place Irvington N.J.

7ft lot 143 block T 2 rear

Haerberle & Barth

\$26.00

Ecker, William C.

June 24, 1931

67 Years

22 Jay Street

Coronary stenosis,

DEED shown

7ft Lot 160 Block L, 4 Front

C J Guenther,

\$18.00

Ecker, Sarah M.

July 6, 1955

55 Oxford St., Newark, N.J.

Age - 56

Abdominal Carcinomatosis

7' Lot 160 Block L - 4 Front

Haerberle & Barth \$117.00 (\$52.00 Care)

342 N

Mabel Ecker Gracie

1	2	3	4 R
	7'	7'	7'
		3	4 C
1	2	3	4 F

1R

2 Charles F. Ecker 13/11/33

3 Julia M. Ecker 11/7/23

4 Mabel E. Norman, 10/29/60

PATH

*Mrs. Kenneth Borden
Hilltop Rd
Mendham, N.J.*

Lot 160 Block L Mary M Ecker 1946 age 74

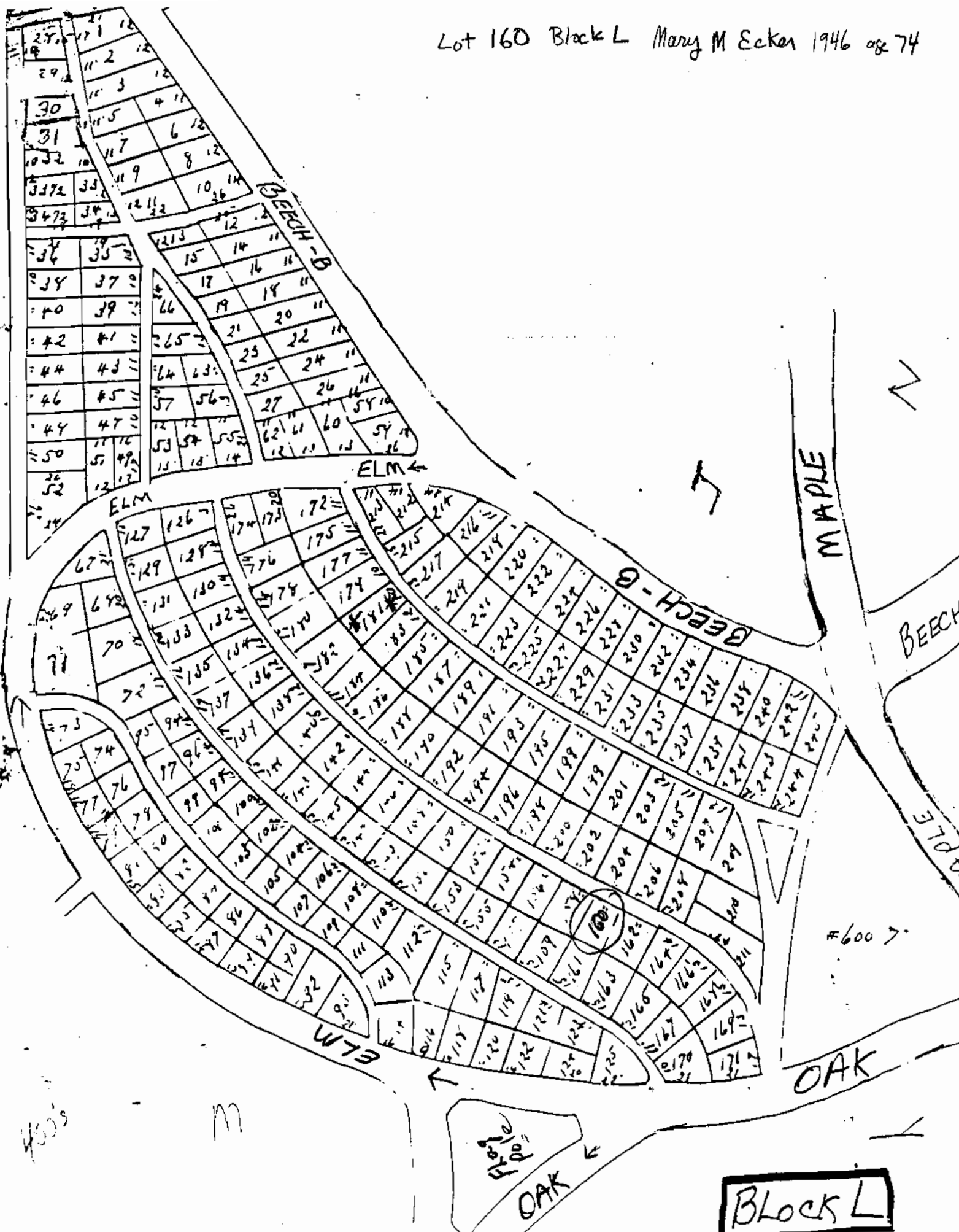

BLOCK L

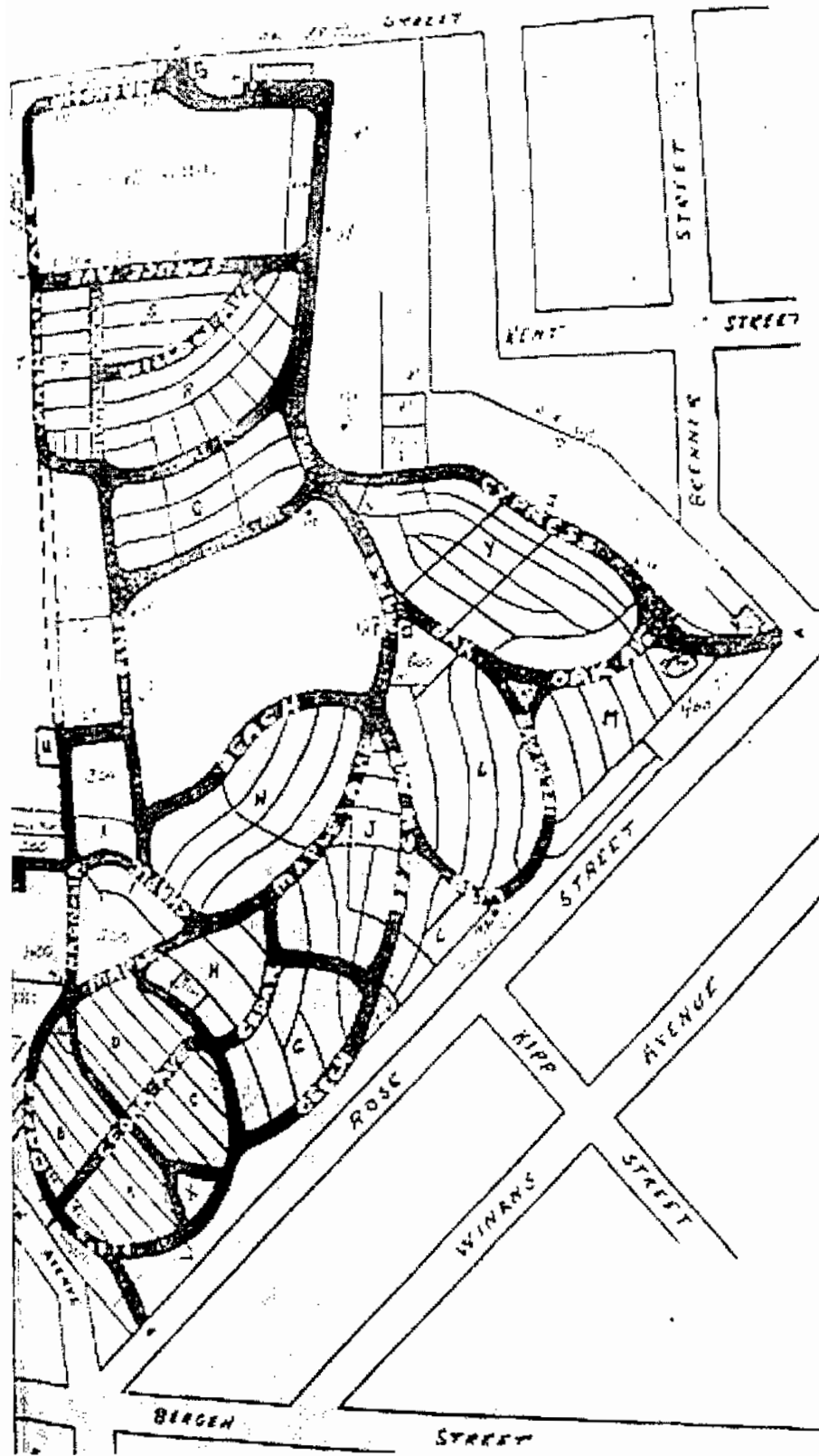

Woodland Cemetery Map

WOODLAND CEMETERY

WP 16

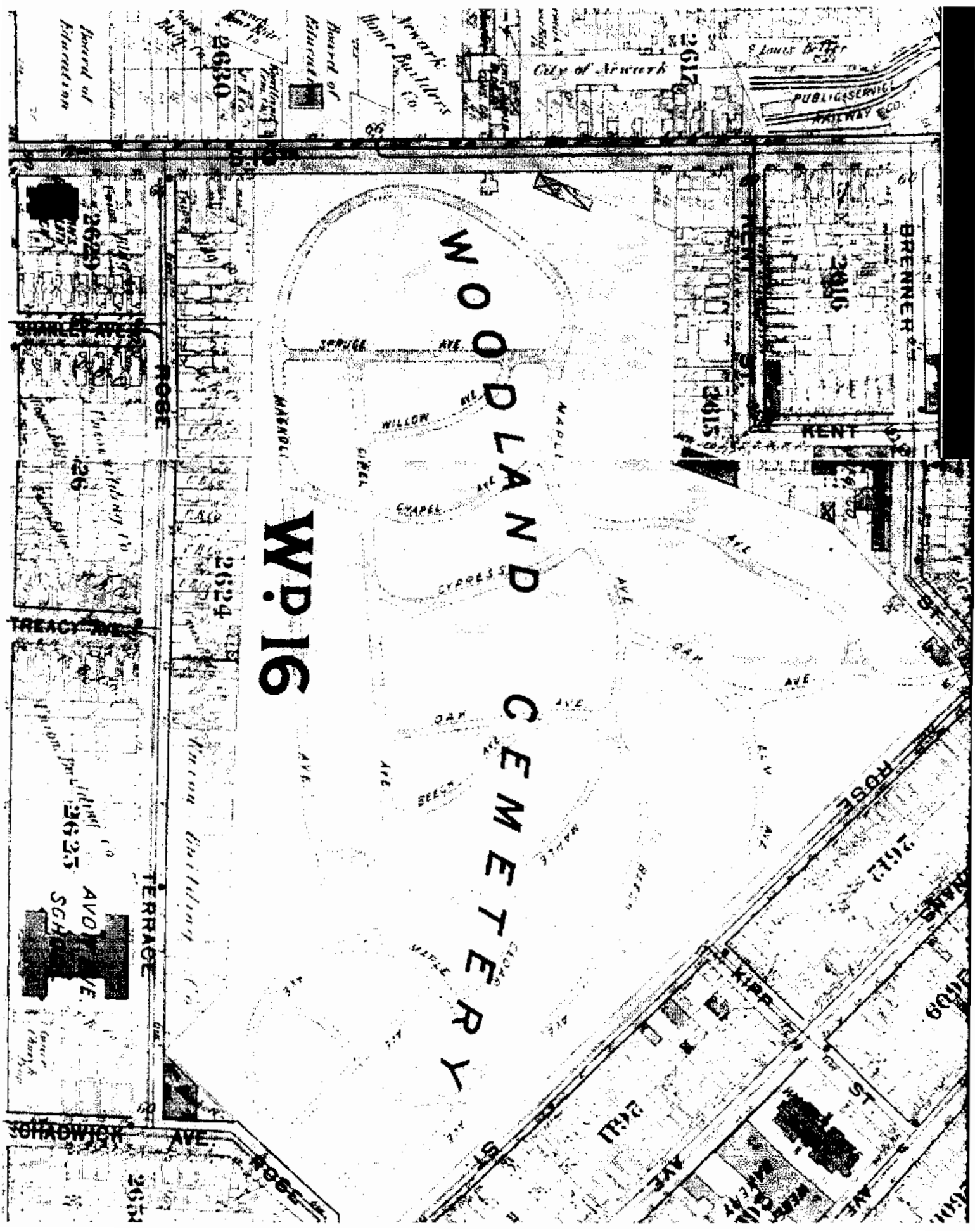

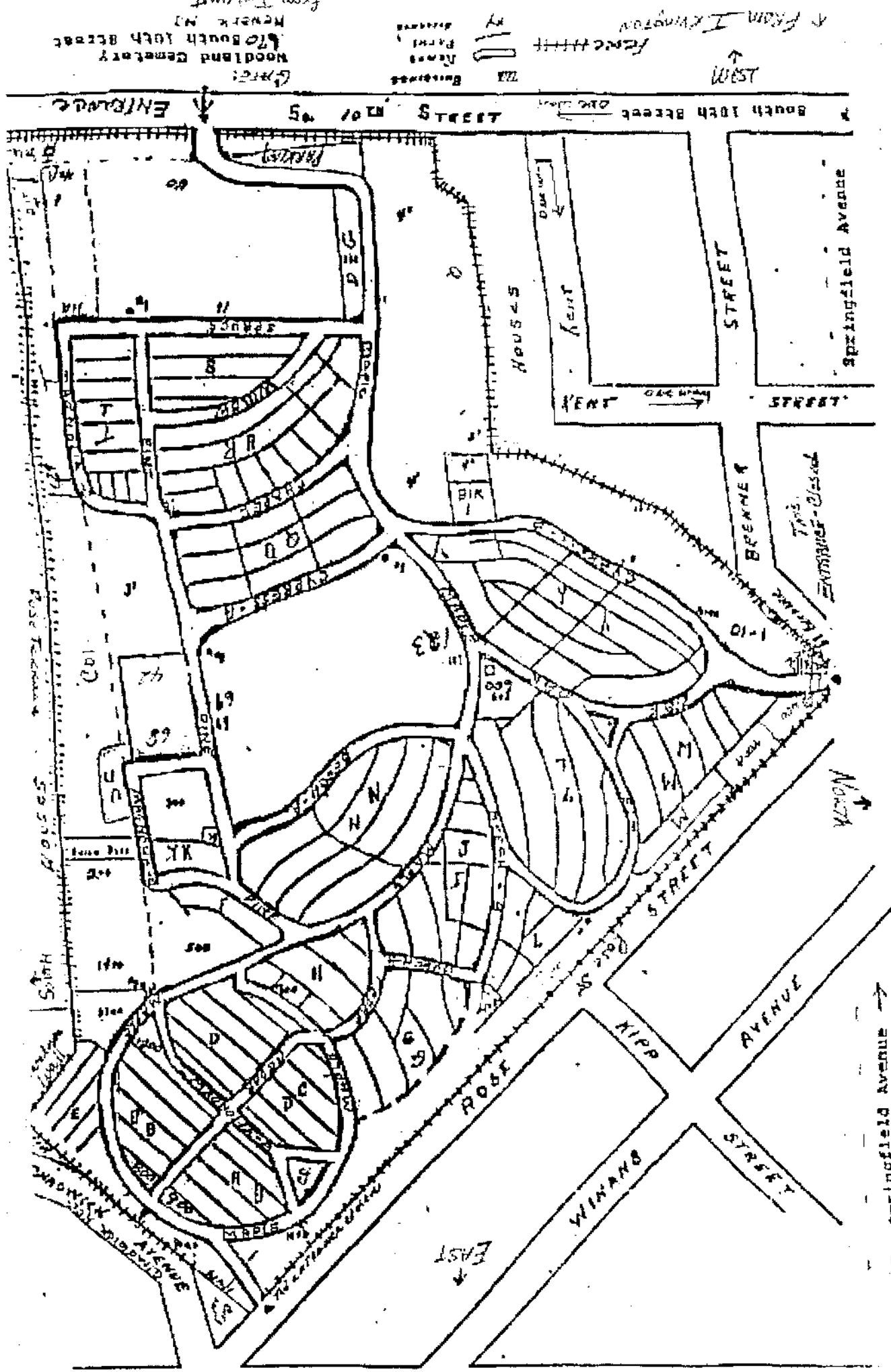

Woodland Cemetery
 670 South 10th Street
 Newark NJ
 from Newark

Business
 Farm
 Fence
 Road

150 FT
 FROM KINGSTON

Springfield Avenue

EAST

North

South

ENTRANCE

LOTS #1-45

South 10th Street

Springfield Avenue

STREET

STREET

BREWER

ENTRANCE - Closed

BIRK

183

J

I

H

G

F

E

D

C

B

A

100

99

98

97

96

95

94

93

92

91

90

89

88

87

86

85

84

83

82

81

80

79

78

77

76

75

74

73

72

71

70

69

68

67

66

65

64

63

62

61

60

59

58

57

56

55

54

53

52

51

50

49

48

47

46

45

44

43

42

41

40

39

38

37

36

35

34

33

32

31

30

29

28

27

26

25

24

23

22

21

20

19

18

17

16

15

14

13

12

11

10

9

8

7

6

5

4

3

2

1

0